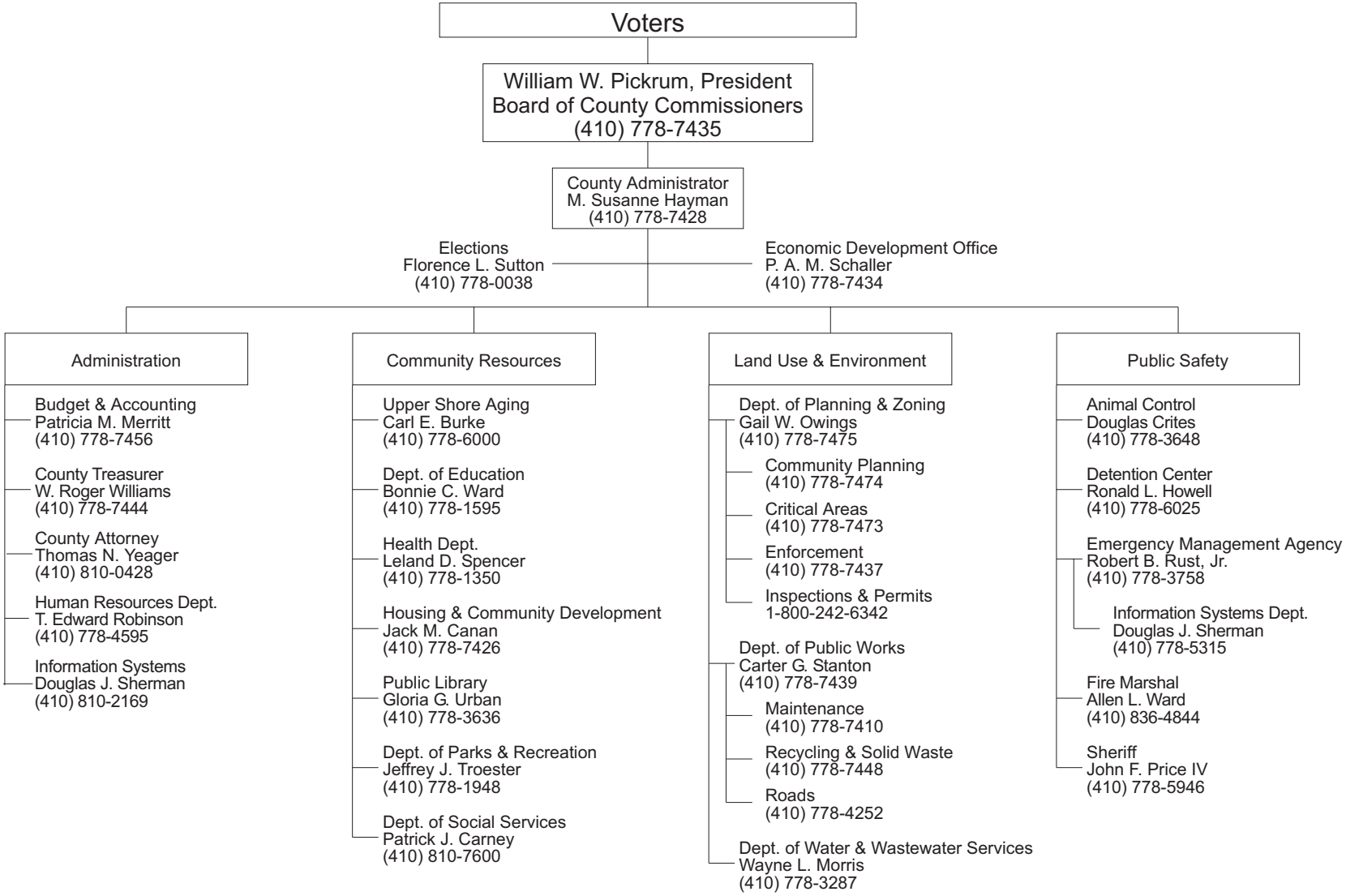KENT COUNTY, MARYLAND
EXECUTIVE BRANCH