ulR
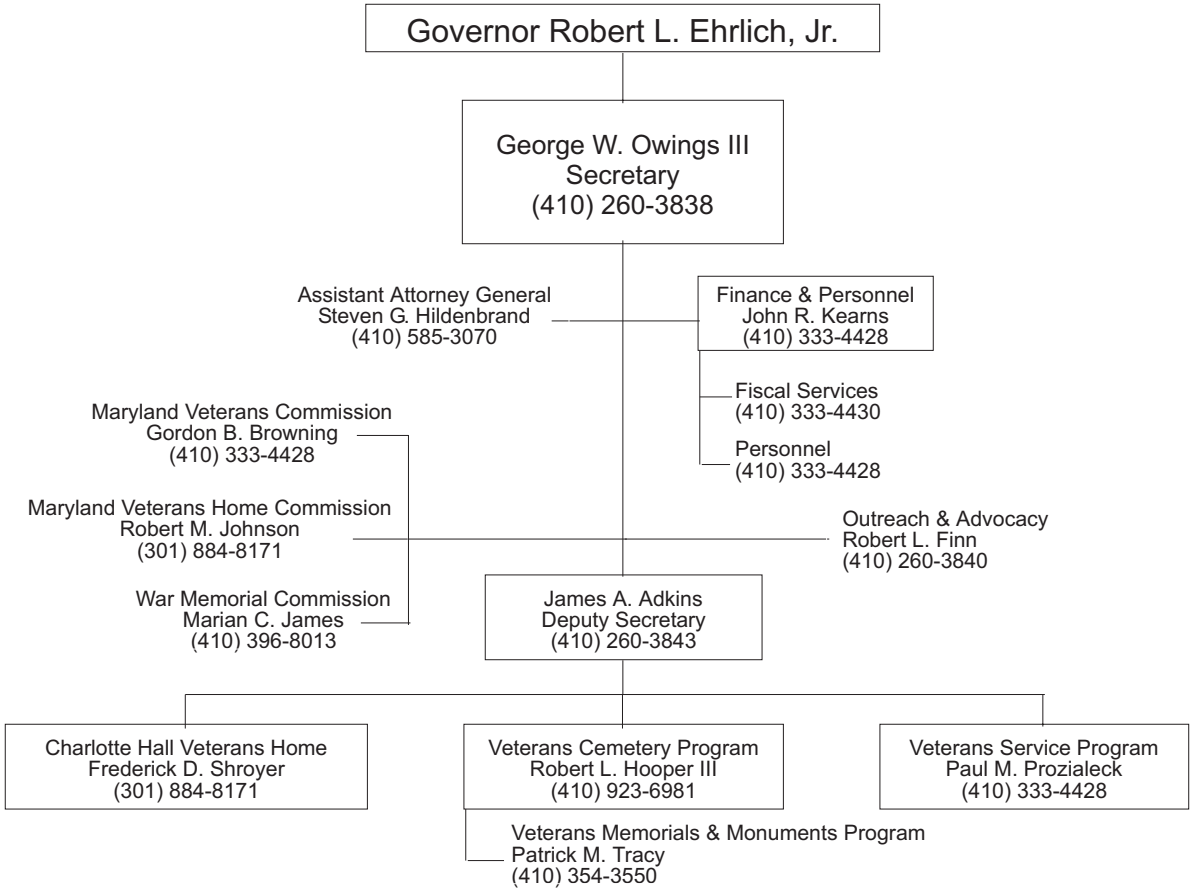
DEPARTMENT OF VETERANS AFFAIRS