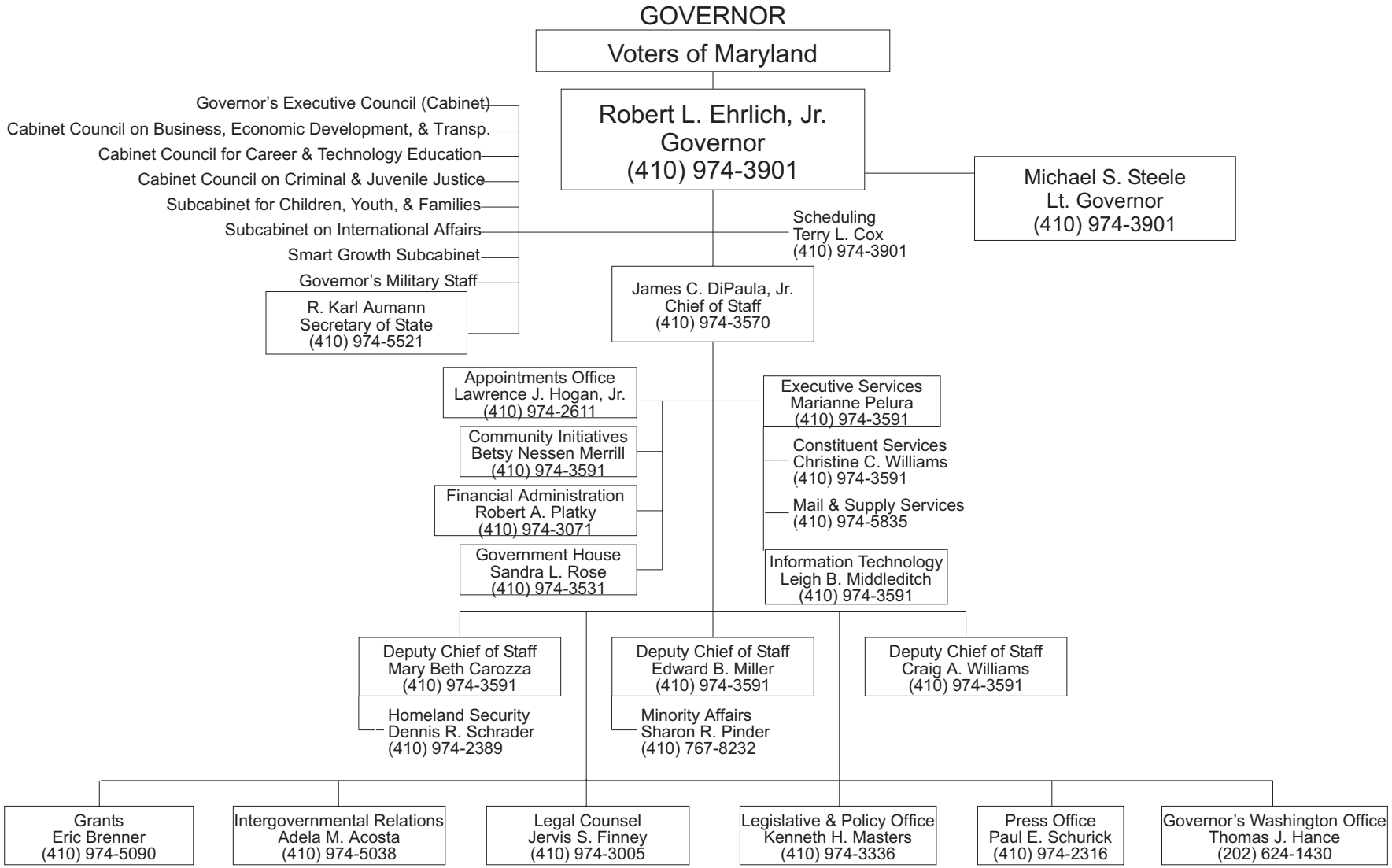
GOVERNOR
Voters of Maryland
Robert L. Ehrlich, Jr.
Governor
(410) 974-3901
Michael S. Steele
Lt. Governor
(410) 974-3901
Governor's Executive Council (Cabinet)
Cabinet Council on Business, Economic Development, & Transp.
Cabinet Council for Career & Technology Education
Cabinet Council on Criminal & Juvenile Justice
Subcabinet for Children, Youth, & Families
Subcabinet on International Affairs
Smart Growth Subcabinet
Governor's Military Staff
R. Karl Aumann
Secretary of State
(410) 974-5521
Scheduling
Terry L. Cox
(410) 974-3901
James C. DiPaula, Jr.
Chief of Staff
(410) 974-3570
Appointments Office
Lawrence J. Hogan, Jr.
(410) 974-2611
Community Initiatives
Betsy Nessen Merrill
(410) 974-3591
Financial Administration
Robert A. Platky
(410) 974-3071
Government House
Sandra L. Rose
(410) 974-3531
Executive Services
Marianne Pelura
(410) 974-3591
Constituent Services
Christine C. Williams
(410) 974-3591
Mail & Supply Services
(410) 974-5835
Information Technology
Leigh B. Middleditch
(410) 974-3591
Deputy Chief of Staff
Mary Beth Carozza
(410) 974-3591
Homeland Security
Dennis R. Schrader
(410) 974-2389
Deputy Chief of Staff
Edward B. Miller
(410) 974-3591
Minority Affairs
Sharon R. Pinder
(410) 767-8232
Deputy Chief of Staff
Craig A. Williams
(410) 974-3591
Grants
Eric Brenner
(410) 974-5090
Intergovernmental Relations
Adela M. Acosta
(410) 974-5038
Legal Counsel
Jervis S. Finney
(410) 974-3005
Legislative & Policy Office
Kenneth H. Masters
(410) 974-3336
Press Office
Paul E. Schurick
(410) 974-2316
Governor's Washington Office
Thomas J. Hance
(202) 624-1430